

Beautiful Land With A Country Feel

Rigsbee Road, Chapel Hill

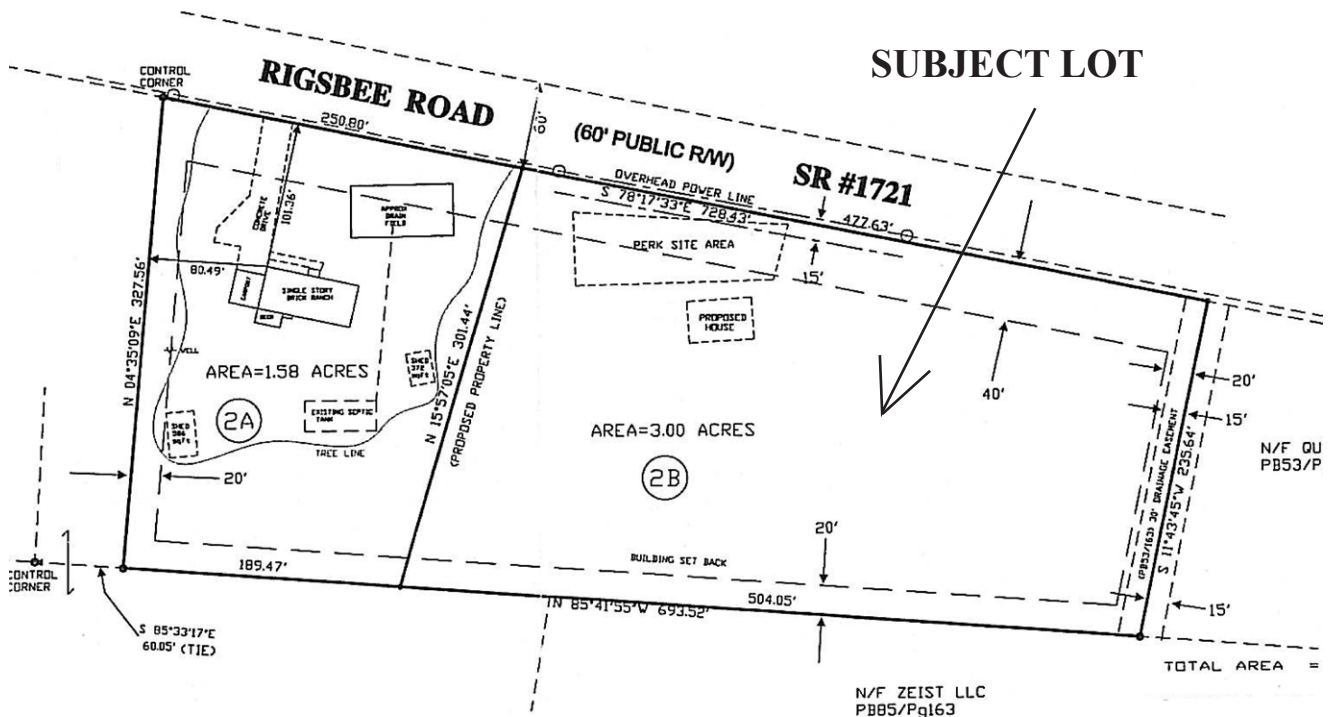

- Wooded 3 acre lot with a stream buffer
- Gentle slope towards creek best suited for new home w/daylight basement
- Acres of Duke Forest trails & Johnson Mill Park nearby
- Great location near Friends School w/easy access to UNC & Duke
- Recent 4 BR perc permit good for 3 more years

\$119,000

MLS #944617



www.WeaverStreetRealty.com

Bill Mullen
270-3240 cell
929-5658 office

bill@weaverstreetrealty.com

Directions from Chapel Hill: Take Hwy 86 N over I-40 to a RIGHT onto Mt. Sinai Rd. Turn LEFT onto University Station Rd - cross railroad tracks and immediately turn LEFT onto Rigsbee Rd. Property on left near the end.